Telefon **+34 616 954 502**
Telefon **+48 786 873 302**
Office - phone **+34 616 954 502**
info@nieruchomosci-hiszpania.com
www.idealrealestate.co.uk

(IDAM-Bel-3d)

Price: **415 000 EUR**





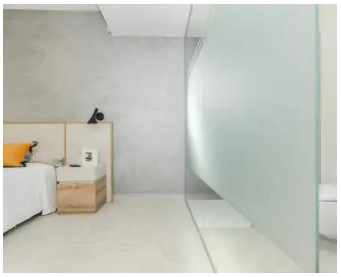


Region: **COSTA BLANCA SOUTH**
Town: **San Miguel De Salinas**
Type of property: **Bungalow**
build type: **Primary**
Surface properties: **92.00 m²**
Floor area: **92.00 m²**
floor: **1**
bedrooms: **3**
Distance from the sea: **8.00 km**
Distance golf course: **4.00 km**

- terrace
- solarium
- parking
- pool